

**ANNUAL REPORT
2019-20**

BASIC INFORMATION OF THE INSTITUTE

1. NAME & ADDRESS OF THE COLLEGE:

NAME :	MAHARANI PUSHPMALA RAJE PUAR GOVERNMENT GIRLS' DEGREE COLLEGE, DEWAS(M.P.)	
ADDRESS :	ITAWA, UJJAIN ROAD, DEWAS	
CITY : DEWAS	PIN : 455001	STATE : MADHYA PRADESH
WEBSITE :	GDCDEWAS.IN	
E-MAIL ID :	HEGGCDEW@MPGOV.IN, GDCDEWAS@GMAIL.COM	

2. STATUS OF THE INSTITUTION : THIS COLLEGE IS AFFILIATED TO
VIKRAM UNIVERSITY UJJAIN (M.P.)

3. TYPE OF INSTITUTION : GOVERNMENT COLLEGE
GIRLS COLLEGE

4. SOURCES OF FUNDING: GOVERNMENT,
UGC,
JANBHAGIDARI SCHEME,
JILA YOJNA SAMITI,DEWAS

5. DATE OF ESTABLISHMENT OF THE COLLEGE: 1984

6. DETAIL OF UGC RECOGNITION: I. 2 (F) 24 NOV,1991
II. 12 (B) 07 APRIL,1992

**7.. NAME AND CONTACT PERSON DETAIL: DR. VANDANA MISHRA, MOB.
9425048033, heggcdew@mpgov.in,**

8. DATE OF REPORT SUBMMISSION : 23/11/2020

- DATE OF ESTABLISHMENT OF IQAC: 01/09/2011
- NAME OF THE IQAC CO-ORDINATOR : - DR. BHARAT SINGH GOYAL
- PHONE NO. : 9755460442
- ALTERNATE PHONE NO. : - 9755460442
- MOBILE: : 975546044
- IQAC E-MAIL ADDRESS: iqacellgdc@gmail.com
- ALTERNATE EMAIL ADDRESS: : dr.bharatsinghgoyal@gmail.com
- 1. WEBSITE ADDRESS: <https://www.gcdewas.in/>

- ACCREDITATION DETAILS:

CYCLE	GRADE		YEAR OF ACCREDITATION	VALIDITY PERIOD
1 ST	B+	-	2005	21/09/2005 TO -----
2 ND	B+	2.51	2016	16/09/2016 TO 15/09/2021

PART-

THE COLLEGE ESTABLISHED IN 1984. THE STUDENT STRENGTH IN COLLEGE ARE NOW 1433. COLLEGE HAS TWO PROFESSOR IN COMMERCE AND TWO IN CHEMISTRY DEPARTMENT. SOCIOLOGY, ECONOMIC, POLITICAL SCIENCE, ZOOLOGY, PHYSICS, MATHEMATICS, AND HINDI DEPARTMENT HAVE ONE POST. ALL POST ARE FILLED ACCEPT ZOOLOGY AND ONE IN CHEMISTRY. IN OFFICE STAFF WE HAVE ONE ACCOUNTANT, TWO ASSISTANT GRADE -3, WORKING AT PRESENT.

OVERVIEW

VISION

“THE MISSION OF THE COLLEGE IS ‘SA VIDHYA YA VIMUKTAYE’ WHICH MEANS THAT EDUCATION ENLIGHTENS ONE'S PERSONALITY AND RELEASES ONE FROM ALL THE BIAS AND PREJUDICES OF LIFE.

MISSION

OUR MISSION THE MAIN GOAL OF THE COLLEGE STANDS BY THE SAYING OF MAHATMA GANDHI, “IF YOU EDUCATE A BOY, YOU EDUCATE AN INDIVIDUAL, BUT WHEN YOU EDUCATE A GIRL, YOU EDUCATE A WHOLE GENERATION

M.P.R.P.GOV'T.GIRLS DEGREE COLLEGE DEWAS STRIVES TO ACCOMPLISH ITS GOALS BY THE FOLLOWING WAYS –

- TO FOCUS ON PERSONALITY DEVELOPMENT OF EACH STUDENT THROUGH DEVELOPMENT OF POSITIVE ATTITUDE, LEADERSHIP QUALITIES AND SELF-AWARENESS.
- TO PROMOTE MORAL, PHYSICAL, PROFESSIONAL, SPIRITUAL AND ACADEMIC POTENTIALS OF ALL THE STUDENTS WITHIN A FLEXIBLE FRAMEWORK.
- TO PROMOTE THE HIGHEST STANDARDS OF ACADEMIC EXCELLENCE IN TEACHING,

SENIOR MANAGEMENT TEAM

- DR.VANDANA MISHRA-PRINCIPAL -9425048033
- DR. G.D. SONI-PROFESSOR PHYSICS -9424045010
- DR. B.S. GOYAL-PROFESSOR OF COMMERCE -975460442
- PRO. CHARUSHILA BHOSLE – PROFESSOR OF MATHS-9827508604

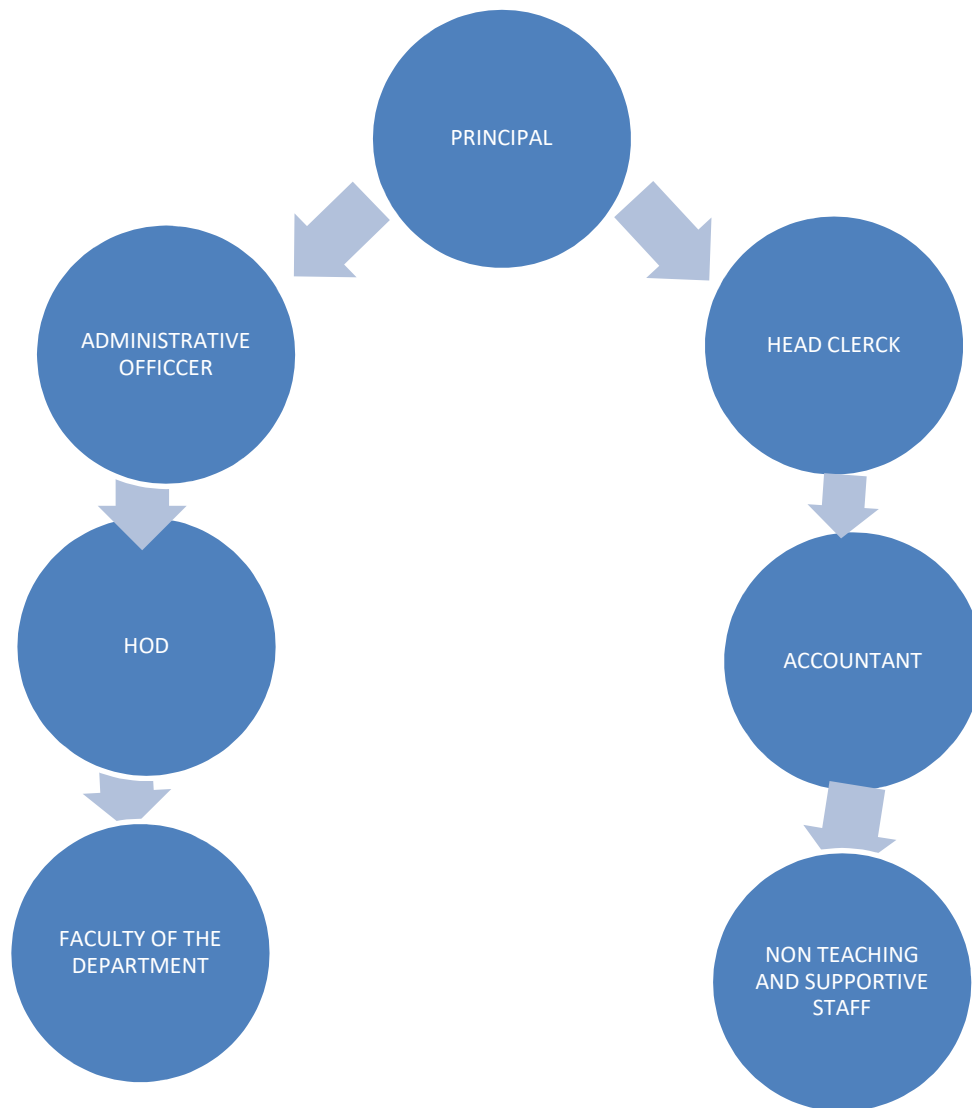

ADMISSION STATISTICS

B.A.-2019- 20

APPLICATION	UG	PG	PH.D
APPLICATION THAT RANKED THE COLLEGE AS THE 1 PREFERENCE		NIL	NIL
APPLICATION THAT RANKED THE COLLEGE AS THE 2 PREFERENCE		NIL	NIL
APPLICATION THAT RANKED THE COLLEGE AS THE 3 PREFERENCE		NIL	NIL
TOTAL NUMBER OF APPLICATION RECEIVED		NIL	NIL
NUMBER OF STUDENTS ADMITTED		NIL	NIL

B.SC.-2019-20

APPLICATION	UG	PG	PH.D
APPLICATION THAT RANKED THE COLLEGE AS THE 1 PREFERENCE		NIL	NIL
APPLICATION THAT RANKED THE COLLEGE AS THE 2 PREFERENCE		NIL	NIL
APPLICATION THAT RANKED THE COLLEGE AS THE 3 PREFERENCE		NIL	NIL
TOTAL NUMBER OF APPLICATION RECEIVED		NIL	NIL
NUMBER OF STUDENTS ADMITTED		NIL	NIL

B.COM.-2019-20

APPLICATION	UG	PG	PH.D
APPLICATION THAT RANKED THE COLLEGE AS THE 1 PREFERENCE		NIL	NIL
APPLICATION THAT RANKED THE COLLEGE AS THE 2 PREFERENCE		NIL	NIL
APPLICATION THAT RANKED THE COLLEGE AS THE 3 PREFERENCE		NIL	NIL
TOTAL NUMBER OF APPLICATION RECEIVED		NIL	NIL
NUMBER OF STUDENTS ADMITTED		NIL	NIL

A BRIEF DEMOGRAPHIC PROFILE OF STUDENTS ADMITTED

NAME OF THE COURSE	BOYS	CATEGORY	% OF STUDENTS FROM THE STATE	% OF STUDENTS FROM THE OTHER STATE
B.A. I YEAR	GIRLS	SC 49 ST-19 OBC-49 GEN-21	100%	0
B.COM. I YEAR	GIRLS	SC-47 ST-02 OBC-122 GEN-53	100%	0
B.SC.I YEAR	GIRLS	SC-59 ST-21 OBC-133 GEN-72	100%	0
B.HSC. I YEAR	GIRLS	SC-6 ST-1 OBC-8 GEN-6	100%	0

5.ACADEMIC PROGRAMME : CORE PROGRAMME-UG

STREAM	NAME OF THE CORE PROGRAM	ELGIBILITY	OPTIONAL SUBJECTS
ARTS	BACHLOR OF ART	10+2	FOUNDATION
COMMERCE	BACHLOR OF COMMERCE	10+2	FOUNDATION, COMPUTER APPLICATION, TAX PRACTICE
SCINCE	BACHLOR OF SCINCE	10+2	FOUNDATION, COMPUTER SCINCE, BIOTECH

SELF FINANCE /VOCATIONAL COURSES

NAME OF THE PROGRAM	DEPARTMENT	DURATION	FEES	SEATS
BACHLOR OF COMMERCE (CA)	COMMERCE	3 YEAR	8111	80
BACHLOR OF COMMERCE (TAX)	COMMERCE	3 YEAR	2886	60
BACHLOR OF SCINCE(CS)	SCINCE	3 YEAR	9811	80
BACHLOR OF SCINCE(CS)	SCINCE	3 YEAR	9211	80

6. ACADEMIC CALENDAR 2018-19

ACADEMIC WORKS	I YEAR/II YEAR/V SEM	I YEAR/II YEAR/VI SEM
ZERO CLASSES	AS PER HIGHER EDUCATION INSTRUCTIONS	AS PER HIGHER EDUCATION INSTRUCTIONS
TEACHING & CCE	AS PER HIGHER EDUCATION INSTRUCTIONS	AS PER HIGHER EDUCATION INSTRUCTIONS
CCE SCHEDULED	AS PER HIGHER EDUCATION INSTRUCTIONS	AS PER HIGHER EDUCATION INSTRUCTIONS
PREPARATION LEAVE	AS PER HIGHER EDUCATION INSTRUCTIONS	AS PER HIGHER EDUCATION INSTRUCTIONS
PRACTICAL EXAMS	AS PER HIGHER EDUCATION INSTRUCTIONS	AS PER HIGHER EDUCATION INSTRUCTIONS
SEMESTER EXAM	AS PER HIGHER EDUCATION INSTRUCTIONS	AS PER HIGHER EDUCATION INSTRUCTIONS
YEARLY EXAM	AS PER HIGHER EDUCATION INSTRUCTIONS	AS PER HIGHER EDUCATION INSTRUCTIONS
DECLARATION OF RESULT	AS PER HIGHER EDUCATION INSTRUCTIONS	AS PER HIGHER EDUCATION INSTRUCTIONS
SEMESTER BREAK FOR STUDENT	AS PER HIGHER EDUCATION INSTRUCTIONS	AS PER HIGHER EDUCATION INSTRUCTIONS
SEMESTER BREAK FOR TEACHERS	AS PER HIGHER EDUCATION INSTRUCTIONS	AS PER HIGHER EDUCATION INSTRUCTIONS

7. THE STUDENT EXPERIENCE

- THE COLLEGE HAVE ITS OWN BUILDING. INFRASTRUCTURE FACILITIES AVAILABLE TO STUDENTS-CLASSROOMS, SMART CLASSROOMS, LABORATORIES AND EQUIPMENT, COMMON ROOM,GARDEN,AUDIOTORIUM,SPORTS COMPLEX AND OTHER FACILITIES LIKE RO WATER.
- COLLEGE LIBRARY HAVE OVER 20000 BOOKS AND A READING ROOM. E-LIBRARY CENTRE HAVE MORE THAN 15 COMPUTER WITH INTERNET CONNECTIVITY.
- FINANCIAL ASSISTANCE – COLLEGE HAVE GIVEN ALL SCHOLARSHIP TO ELK GIBLE STUDENT LIKE MEDHAVI YOJNA, PRATIBHA KIRAN SCHEME, GONV KI BETI SCHEME, POST METRIC SCHOLARSHIP, AWAS SCHOLARSHIP, MINORITY SCHOLARSHIP, VIKLANG SCHOLARSHIP ACCORDING TO THE INSTRUCTIONS OF THE CONCERNED DEPARTMENTS AND INSTRUCTIONS ARE AVAILABLE TO US.
- PERSONAL ENHANCEMENT AND DEVELOPMENT SCHECME LIKE NSS, NSS,GREVIENCE REDRESSAL CELL, SEMESTER CELL, IQAC,REMEDIAL CLASSES,CAREER GUIDANCE CELL ETC.
- ERXTRA CURRICULAR ACTIVITIES- YUVA UTSAV, SPORTS ACTIVITIES,ECHO CLUB ETC

8. STUDENT ACHIEVEMENTCULTURAL

- SPORTS ACTIVITY

क्र	नाम	गतिविधि	स्तर
1	कल्पना ठाकुर	बालीबॉल	सम्भाग स्तर
२.	रिजू बैरागी	बालीबॉल	सम्भाग स्तर
3.	ऋचा जोशी	बालीबॉल	सम्भाग स्तर
4.	शिवानी बैरागी	बालीबॉल	सम्भाग स्तर
5.	मन्दाकिनी परमार	जुडो	राज्य स्तर
6	रितू बैरागी	कब्बडी	जिला स्तर
7	कविता नागर	कब्बडी	जिला स्तर
8	दिव्या शर्मा	शतरंज	जिला स्तर

- CULTURAL ACTIVITIES

क्र	नाम	स्तर	गतिविधिया
1	लाईबा शेख	महाविद्यालय स्तर	साहित्यिक / सांस्कृतिक
2.	पूजा सिलोदिया	महाविद्यालय स्तर	साहित्यिक / सांस्कृतिक
3.	पिंकी विश्वकर्मा	महाविद्यालय स्तर	साहित्यिक / सांस्कृतिक
4.	प्राची शर्मा	महाविद्यालय स्तर	साहित्यिक / सांस्कृतिक
5.	सोनू प्रजापत	महाविद्यालय स्तर	साहित्यिक / सांस्कृतिक
6.	आलिया शेख	महाविद्यालय स्तर	साहित्यिक / सांस्कृतिक
7.	आयुषी धुरिया	महाविद्यालय स्तर	साहित्यिक / सांस्कृतिक
8.	सपना नागर	महाविद्यालय स्तर	साहित्यिक / सांस्कृतिक
9.	तेजस्विनी सोनी	महाविद्यालय स्तर	साहित्यिक / सांस्कृतिक

- MAJOR / MINOR RESEARCH PROJECTS. NA

S.NO.	NAME OF THE FACULTY	YEAR	TITLE OF THE PROJECT	NAME OF FUNDING AGENCY / INDUSTRY	TOTAL GRANT RECEIVED
1.	NIL	NIL	NIL	NIL	NIL

- CONFERENCES

S.NO.	NAME OF THE FACULTY	REGIONAL / STATE	NATIONAL	INTERNATIONAL
01	DR.G.D. SONI	M.P.	02	-
02	DR.VERSHA GOLE	MP	-	01

- PUBLICATIONS IN NATIONAL / INTERNATIONAL JOURNALS

S.NO.	NAME OF THE FACULTY	NAME OF THE JOURNAL	TITLE OF THE PAPER	ISSN/ISBN NUMBER/IMPACT FACTOR
		NIL		

- LIST OF LINKAGES / COLLABORATIONS / MOUS

NIL

- COLLEGE PUBLICATIONS : RESEARCH JOURNAL, MAGAZINE, NEWSLETTER

APARAJITA YEARLY MAGZINE

10. HUMAN RESOURCES (2 PAGES)

HIGHLIGHTS SENIOR FACULTY AND ADMINISTRATIVE APPOINTMENTS. DESCRIBES WHAT NEW AREAS OF ACTIVITY (BEW COURSES, RESEARCH AREAS, EXTRACURRICULAR ACTIVITIES ETC.) AND ADMINISTRATIVE IMPROVEMENTS ARE ENABLED BY THESE APPOINTMENTS.
SESSION 2015-16

1. FACULTY AND ADMINISTRATIVE APPOINTMENTS : TEACHING AND NON – TEACHING

POSITIONS	TEACHING FACULTY				NON TEACHING FACULTY	TECHNICAL STAFF
	PROF.	PROMOPED PROF.	ASSOCIATE PROF/ASSIST. PROF.	GUEST FACULTY/JAN BHAGIDARI		
SANCTIONED BY UGC / UNIVERSITY / STATE GOVT.					ASSIS.GRADE 2-01 ASST GRADE 03-02	05
FILLED	-					
SANCTIONED BY MANagements / JANBHAGIDARI SAMITI / OTHER AUTHORITY						
FILLED		07	00/05	02/08	03	03

**2. GUEST FACULTY : SUBJECT – WISE APPOINTMENTS
SESSION 2019-20**

S.NO.	NAME OF THE GUEST FACULTY	QUALIFICATION	SUBJECT
1.	DR.SHARAD VERMA	PH.D	ZOOLOGY
2.	DR. VERSHA JAISWAL	PH.D	POLITICAL SCIENCE
3.	PRO. ANJALI VERMA	M.PHIL	CHEMISTRY

3. ANNUAL IMPROVEMENT IN ACADEMIC, RESEARCH & ADMINISTRATIVE INITIATIVES

NIL

11. EVENTS AND INITIATIVES (5 PAGES)

DESCRIBES MAJOR EVENTS INCLUDING SEMINARS, CONFERENCES, COMPETITIONS, STUDENT STUDY TRIPS ETC. FOCUSES ON WHAT WAS ACHIEVED AND LEARNED, AND HOW THE COLLEGE WILL FOLLOW UP.

DESCRIBES SIGNIFICANT ACADEMIC, ADMINISTRATIVE, STUDENT SUPPORT, FUNDRAISING, AND OTHER INITIATIVES OVER THE PAST YEAR. THE DESCRIPTION OF EACH INITIATIVE WILL BE STRUCTURED AROUND THE NEED FOR THE INITIATIVE, HOW IT WAS DESIGNED, WHAT RESOURCES WERE USED, WHAT RESULTS WERE ACHIEVED, AND WHICH FEATURES OF THE INITIATIVE DROVE SUCCESS.

NIL

12. INSTITUTIONAL DEVELOPMENT PLAN (4 PAGES).

DESCRIBES THE COLLEGE'S ACTIVITIES OVER THE PAST YEAR UNDER DIFFERENT SCHEMES, DISCUSSES PERFORMANCE AGAINST STRATEGIC/INSTITUTIONAL DEVELOPMENT PLANS AND COMMITMENTS OVER THE PREVIOUS YEAR.

INDICATOR*	BASELINE VALUE	TARGET FOR (CURRENT YEAR)	VALUE AS ON 30 TH SEPTEMBER (CURRENT YEAR)
NIL	NIL	NIL	NIL

- **ROLE OF INTERNAL QUALITY ASSURANCE CELL (IQAC) IN ACADEMIC AUDIT AND INITIATING QUALITY ASSURANCE STRATEGIES AND PROCESSES.**

INTRODUCTION

IN PURSUANCE OF ITS ACTION PLAN FOR PERFORMANCE EVALUATION, ASSESSMENT AND ACCREDITATION AND QUALITY UP-GRADATION OF INSTITUTIONS OF HIGHER EDUCATION, THE NATIONAL ASSESSMENT AND ACCREDITATION COUNCIL (NAAC), BANGALORE PROPOSES THAT EVERY ACCREDITED INSTITUTION SHOULD ESTABLISH AN INTERNAL QUALITY ASSURANCE CELL (IQAC) AS A QUALITY SUSTENANCE MEASURE. SINCE QUALITY ENHANCEMENT IS A CONTINUOUS PROCESS, THE IQAC WILL BECOME A PART OF THE INSTITUTION'S SYSTEM AND WORK TOWARDS REALIZATION OF THE GOALS OF QUALITY ENHANCEMENT AND SUSTENANCE. THE PRIME TASK OF THE IQAC IS TO DEVELOP A SYSTEM FOR CONSCIOUS, CONSISTENT AND CATALYTIC IMPROVEMENT IN THE OVERALL PERFORMANCE OF INSTITUTIONS. FOR THIS, DURING THE POST-ACCREDITATION PERIOD, INSTITUTIONS NEED TO CHANNELIZE ITS EFFORTS AND MEASURES TOWARDS PROMOTING THE HOLISTIC ACADEMIC EXCELLENCE INCLUDING THE PEER COMMITTEE RECOMMENDATIONS.

THE GUIDELINES PROVIDED IN THE FOLLOWING PAGES WILL GUIDE AND FACILITATE THE INSTITUTION IN THE CREATION AND OPERATION OF THE INTERNAL QUALITY ASSURANCE CELL (IQAC). THE WORK OF THE IQAC IS THE FIRST STEP TOWARDS INTERNALIZATION AND INSTITUTIONALIZATION OF QUALITY ENHANCEMENT INITIATIVES.

ITS SUCCESS DEPENDS UPON THE SENSE OF BELONGINGNESS AND PARTICIPATION IN ALL THE CONSTITUENTS OF THE INSTITUTION. IT WILL NOT BE YET ANOTHER HIERARCHICAL STRUCTURE OR A RECORD-KEEPING EXERCISE IN THE INSTITUTION. IT WILL BE A FACILITATIVE AND PARTICIPATIVE VOLUNTARY SYSTEM/UNIT/ORGAN OF THE INSTITUTION. IT HAS THE POTENTIAL TO BECOME A VEHICLE FOR USHERING IN QUALITY ENHANCEMENT BY WORKING OUT PLANNED INTERVENTIONIST STRATEGIES BY IQAC TO REMOVE DEFICIENCIES AND ENHANCE QUALITY LIKE THE "QUALITY CIRCLES" IN INDUSTRIES.

OBJECTIVE:

- THE IQAC WILL PROVIDE GREATER CLARITY AND FOCUS IN INSTITUTIONAL FUNCTIONING TOWARDS QUALITY ENHANCEMENT AND FACILITATE INTERNALIZATION OF THE QUALITY CULTURE

- THE IQAC WILL CONTRIBUTE TOWARDS ENHANCEMENT AND INTEGRATION
- AMONG THE ACTIVITIES OF THE COLLEGE AND INSTITUTIONALIZE MANY GOOD PRACTICES
- TO PROVIDE A SOUND BASIS FOR DECISION MAKING TO IMPROVE INSTITUTIONAL FUNCTIONING
- TO ACT AS A CHANGE AGENT IN THE INSTITUTION.

13. PLACEMENT (3 PAGES).

DESCRIBES THE COLLEGE'S PLACEMENT CELL ACTIVITIES, PLACEMENT RATE AND SALARY STATISTICS, AND LISTS MAJOR EMPLOYEES AND SECTORS OF EMPLOYMENT (DISAGGREGATED BY GENDER AND COURSE STUDIED). PROFILES SUCCESSFUL ALUMNI AND IDENTIFIES EMERGING PLACEMENT TRENDS.

ACTIVITIES OF PLACEMENT CELL

S.NO.	NAME OF THE ACTIVITY	NAME OF THE RESOURCE PERSON / AGENCY	DATE & DURATION
1.	ZERO CLASSES	PROF. KATE	JULY 19(FIRST WEEK)
2.	CAREER ACTIVITIES LECTUERS	DR. B.S. GOYAL	AUGUST 19(FIRST WEEK)
3.	PREPARATION OF APTITUDE TEST	DR. G.D. SONI	SEP 19(FIRST WEEK 0
4.	PERSONALITY DEVELOPMENT AND GROUP DISCUSSION	DR. G.D. SONI	OCT 19(FIRST WEEK 0
5.	INTRODUCTION TO COMPUTER AND USE OF INTERNET	PROF. SURESH JAT	09,16,23 NOV 19
6.	INFORMATION REGARDING COMPETITIVE EXAMS	DR. H.K. MIMROT	29,30 DEC 2019
7.	INFORMATIONS REGARDING SELF EMPLOYEMENT IN THE FIELD OF CENTRAL GOVT. AND STATE GOVT.	MRS SHIVANGI GOSWAMI	18,25 JAN 20
8.	DEVELOPMENTS OF VARIOUS ARTS ACTIVITIES FOR STUDENTS	MR. UDAY PAWAR	15 &22 FEB 20
9.	EXAM PREPARATION	ALL TEACHERS	MARCH (FIRST WEEK)

PLACEMENT DETAILS

S.NO.	NAME OF STUDENTS SELECTED	LIST OF EMPLOYERS / COMPANIES	SALARY PACKAGE
1.	NIL	NIL	NIL

- **ALUMNI PROFILE**

S.NO.	NAME OF ALUMNI	EMPLOYMENT STATUS	NAME OF THE ORGANIZATION
01	DARSHIKA SONI	SELF EMP	DANCE CLASS
02	DIPALI THAKUR	SELF EMP	COSMETICS SHOP
03	JAYA SISODIYA	SELF EMP	CLOTHS SHOPS
04	JYOTI SHARMA	SELF EMP	CYBER CAFE
05	KRATIKA MALIVYA	SELF EMP	SHOPPING MALL
06	MANISHA PANCHAL	SELF EMP	KIRANA STORE
07	MAYANKA PLAYSISA	SELF EMP	COSMETICS SHOP
08	POOJA KUMAVAT	TEACHING	PRIVATE SCHOOL
09	SALONI VYAS	TEACHING	PRIVATE SCHOOL
10	AARTI KUMAVAT	TEACHING	PRIVATE SCHOOL
11	SIMRAN ALI	TEACHING	PRIVATE SCHOOL
12	RUCHI TIWARI	TEACHING	PRIVATE SCHOOL
13.	BHAWANA JOSHI	COMPUTER OPREATER	GOVT. COLLEGE
14.	YOGITA NAGAR	CYBER CAFÉ	PVT ORGANISATION

14. INNOVATIONS AND BEST PRACTICES

- | |
|---|
| <ul style="list-style-type: none"> • ONLINE CLASSES • REMEDIAL CLASSES • NSS CAMP AND ACTIVITIES |
|---|

15. SWOC ANALYSIS (STRENGTH, WEAKNESSES, OPPORTUNITY AND CHALLENGES)

STRENGTH

- **1 FACULTY MEMBERS ARE HIGHLY QUALIFIED, SINCERE AND EXPERIENCED**
- **THE 70% INTAKE OF THE COLLEGE ADMISSION COMES FROM THE LOWER / WEAKER SECTION OF THE SOCIETY BUT THE COLLEGE TRANSFORMS THEM ACADEMICALLY AND INTO SUCCESSFUL GRADUATES AND RESPONSIBLE CITIZENS.**
- **MAHARANI PUSHPMALA RAJE GOVT.GIRLS COLLEGE HAD ALWAYS BEEN A NEAT AND CLEAN CAMPUS. THE BUILDING IS ADEQUATE AND WELL MAINTAINED.**

WEAKNESS

- **MOST OF THE STUDENTS COME FROM LOWER % OF MARKS.**
- **LACK OF AUTONOMY IN ACADEMIC AND ADMINISTRATIVE DOMAIN.**

OPPORTUNITIES

- **AS THIS IS A UG COLLEGE OUR STUDENTS HAVE A SCOPE TO GET ADMISSION IN A PG COLLEGE FOR PURSUING HIGHER EDUCATION.**
- **IDENTIFICATION OF POTENT STUDENTS AND MOTIVATING THEM TO TAKE UP NATIONAL LEVEL COMPETITIVE EXAMS.**
- **WI – FI CAMPUS IS INEVITABLE AND THE MOST DEMANDED NEED OF TODAY.**

CHALLENGES

- 1 TO CARRY ON QUALITY WORK DUE TO LACK OF HUMAN RESOURCES.**
- 2 TEACHER – STUDENT RATION IS THEREFORE A BIG CHALLENGE.**
- 3 PRACTICAL AND STUDENT RATION IS AGAIN A BIG CHALLENGE. (ACCOMMODATING A LARGE NUMBER IS A MAMMOTH TASK.**

16. LOOKING AHEAD (3 PAGES) FUTURE PLANS

LAYS OUT THE COLLEGE'S PRIORITIES AND GOALS OVER THE COMING YEAR. DESCRIBES KEY INITIATIVES PLANNED, WHAT EACH INITIATIVE IS EXPECTED TO ACHIEVE, AND HOW IT WILL CONTRIBUTE TO THE COLLEGE'S LONG TERM DEVELOPMENT.

KEY INITIATIVES PLANNED / IMPLEMENTED

S.NO.	HEAD (ADMINISTRATIVE / ACADEMIC, ETC)	NATURE OF PROPOSAL	EXPECTED OUTCOME
	NIL		

17. APPENDIX: INSTITUTIONAL PERFORMANCE DATA AND FINANCIAL REPORTS

PROVIDE KEY DATA ON THE INSTITUTION AND ITS PERFORMANCE, INCLUDING ACHIEVEMENT AGAINST STRATEGIC PLAN TARGETS AND FINANCIAL REPORTS. THIS SECTION IS MANDATORY. ALL DATA FIELDS MUST BE COMPLETED, IN THE FORMAT AND AS PER THE INSTRUCTIONS ATTACHED.

PART II

APPENDIX: INSTITUTIONAL PERFORMANCE DATA AND FINANCIAL REPORTS (ALL PART II DATA KINDLY FILL IN ATTACHED EXCEL SHEET)

1. SANCTIONED SEATS AND ENROLMENT

(A) SANCTIONED SEATS					
	SC (16%)	ST (20%)	OTHER RESERVED CATEGORIES (14%)	GENERAL (50%)	TOTAL
UNDERGRADUATE	109	136	95	340	680
POSTGRADUATE	NIL	NIL	NIL	NIL	NIL
PH.D.	NIL	NIL	NIL	NIL	NIL

DATA SOURCE : AISHE

(B) ENROLMENT (2019-20)							
		UNDERGRADUATE			POSTGRADUATE		PH.D.
		YEAR 1	YEAR 2	YEAR 3	YEAR 1	YEAR 2	
SC	MALE				NIL	NIL	NIL
	FEMALE	161	126	110	NIL	NIL	NIL
ST	MALE				NIL	NIL	NIL
	FEMALE	44	22	13	NIL	NIL	NIL
OTHER RESERVED CATEGORIES	MALE				NIL	NIL	NIL
	FEMALE	312	273	188	NIL	NIL	NIL
GENERAL	MALE				NIL	NIL	NIL
	FEMALE	153	137	92	NIL	NIL	NIL
TOTAL	MALE				NIL	NIL	NIL
	FEMALE	670	558	403	NIL	NIL	NIL

DATA SOURCE : AISHE

NUMBER OF SANCTIONED SEATS BY DISCIPLINE GROUP AND ENROLMENT IN THE 1ST YEAR AS ON SEPTEMBER 30TH (CURRENT YEAR)				
DISCIPLINE GROUP	UNDERGRADUATE		POSTGRADUATE	
	SANCTIONED SEATS	ENROLMENT	SANCTIONED SEATS	ENROLMENT
ARTS	120			
COMMERCE	260			
SCIENCE	320			
HOME SCIENCE				

DATA SOURCE : AISHE

2. TRANSITION AND ON-TIME GRADUATION

(A) TRANSITION FROM THE 1ST YEAR TO THE 2ND YEAR (UNDERGRADUATE)				
		NUMBER OF STUDENTS ADMITTED TO THE 1 ST YEAR IN (THE PREVIOUS ACADEMIC YEAR) (*)	OF (*) THE NUMBER OF STUDENTS CURRENTLY ENROLLED IN THE 2 ND YEAR WHO:	
			PASSED ALL SUBJECTS IN THE 1 ST YEAR	WERE ALLOWED TO KEEP TERMS
SC	MALE			
	FEMALE	161	143	
ST	MALE			
	FEMALE	43	39	
OTHER RESERVED CATEGORIES	MALE			
	FEMALE	312	278	
GENERAL	MALE			
	FEMALE	152	131	
TOTAL	MALE			
	FEMALE	668	591	

DATA SOURCE : AISHE,

EXAMINATION RESULTS DECLARED BY (AFFILIATING UNIVERSITY / AUTONOMOUS COLLEGE

(B) ON-TIME GRADUATION (UNDERGRADUATE)				
		NUMBER OF STUDENTS ADMITTED TO THE 1 ST YEAR IN (YEAR T-P3) (*)	OF (*) THE NUMBER OF STUDENTS WHO PASSED ALL FINAL YEAR EXAMINATIONS FOR THE PREVIOUS ACADEMIC YEAR	
SC	MALE			
	FEMALE	178	56	
ST	MALE			
	FEMALE	21	7	
OTHER RESERVED CATEGORIES	MALE			
	FEMALE	255	118	
GENERAL	MALE			
	FEMALE	124	85	
TOTAL	MALE			
	FEMALE	578	266	

3. FACULTY AND ADMINISTRATIVE STAFF IN POSITION AND TRAINING

(A) FACULTY AND ADMINISTRATIVE STAFF IN POSITION AS ON 30TH SEPTEMBER, (CURRENT YEAR)							
		RESERVED					UNRESERVED
		SC	ST	MP RESIDENTS	FEMALE	OTHERS	
PROFESSOR	SANCTIONED	-	-	07	-	02	09
	FILLED	-	-	07	-	02	05
	GUEST LECTURERS						
ASSOCIATED PROFESSOR	SANCTIONED	-	-	-	-	-	-
	FILLED						
	GUEST LECTURERS						
ASSISTANT PROFESSOR	SANCTIONED	02	-	03	03	02	-
	FILLED						
	GUEST LECTURERS						
GUEST FACULTY	SANCTIONED					02	02
	FILLED						
	GUEST LECTURERS						
ADMIN.STAFF	SANCTIONED						04
	FILLED			03			03
	GUEST LECTURERS						
ACCOUNTANT	SANCTIONED			01			01
	FILLED						01

(B) TRAINING OF FACULTY AND ADMINISTRATIVE STAFF BETWEEN OCTOBER 1ST (PREVIOUS YEAR) TO 30TH SEPTEMBER, (CURRENT YEAR)				
		LEADERSHIP AND MANAGEMENT TRAINING	TRAINING IN THE AREA OF ACADEMIC SPECIALIZATION	OTHER TRAINING
ASSIT. PROFE.	NUMBER TRAINED	NIL	02	NIL
	AVG.NUMBER OF DAYS	NIL	NIL	NIL
PROFESSOR	NUMBER TRAINED	NIL	NIL	NIL
	AVG.NUMBER OF DAYS	NIL	NIL	NIL
ADMINISTRATIVE STAFF (ALL)	NUMBER TRAINED	NIL	NIL	NIL
	AVG.NUMBER OF DAYS	NIL	NIL	NIL
ACCOUNTANT	NUMBER TRAINED	NIL	NIL	NIL
	AVG.NUMBER OF DAYS	NIL	NIL	NIL

**COMPILED FROM TRAINING CERTIFICATES SUBMITTED BY FACULTY/ADMINISTRATIVE
STAFF**

(C) FACULTY QUALIFICATIONS AS ON 30TH SEPTEMBER, [CURRENT YEAR]					
		PH.D.	POSTGRADUATE	UNDERGRADUATE	OTHERS
ASSISTANT PROFESSOR	REGULAR	01	01	01	
	CONTRACT				
	GUEST LECTURERS	02	02	04	
ASSOCIANTE PROFESSOR	REGULAR	02	02	02	
	CONTRACT				
	GUEST LECTURERS				
PROFESSOR	REGULAR	07	07	07	
	CONTRACT				
	GUEST LECTURERS				

DATA SOURCE AISHE

4. STUDENT SUPPORT SERVICES

(a) FINANCIAL SUPPORT RECEIVED (FROM ALL SOURCES) BY STUDENTS IN THE COLLAGE BETWEEN OCTOBER 1ST [PREVIOUS YEAR] TO SEPTEMBER30TH , [CURRENT YEAR]							
		UNDERGRADUATE		POSTGRADUATE		PHD	
		NUMBER	AVERAGE VALUE (RS.)	NUMBER	AVERAGE VALUE (RS.)	NUMBER	AVERAGE VALUE (RS.)
SC	MALE			NIL	NIL	NIL	NIL
	FEMALE	330	8575	NIL	NIL	NIL	NIL
ST	MALE			NIL	NIL	NIL	NIL
	FEMALE	55	7138	NIL	NIL	NIL	NIL
GEN	MALE			NIL	NIL	NIL	NIL
	FEMALE	57	5000	NIL	NIL	NIL	NIL
OBC	MALE			NIL	NIL	NIL	NIL
	FEMALE	543	5000	NIL	NIL	NIL	NIL
TOTAL	MALE			NIL	NIL	NIL	NIL
	FEMALE	985	6654				

(a)		(b) FINANCIAL SUPPORT RECEIVED FROM theDHE, BY STUDENTS IN THE COLLAGE BETWEEN OCTOBER 1 ST [PREVIOUS YEAR] TO SEPTEMBER30TH , [CURRENT YEAR]						
		UNDERGRADUATE		TOTAL AMOUNT	POSTGRADUATE		PHD	
		NUMBER	AVERAGE VALUE (RS.)		NUMBER	AVERAGE VALUE (RS.)	NUMBER	AVERAGE VALUE (RS.)
SC	MALE				NIL	NIL	NIL	NIL
	FEMALE	330	8318	2745013	NIL	NIL	NIL	NIL
ST	MALE				NIL	NIL	NIL	NIL
	FEMALE	55	6446	354569	NIL	NIL	NIL	NIL
GEN	MALE				NIL	NIL	NIL	NIL
	FEMALE	57	5000	285000	NIL	NIL	NIL	NIL
OBC	MALE				NIL	NIL	NIL	NIL
	FEMALE	543	5838	3170533	NIL	NIL	NIL	NIL

DATA SOURCE: COLLAGE RECORDS, DHE

(c) HOSTEL OCCUPANCY AS ON 30 TH SEPTEMBER, [CURRENT YEAR] (ALL HOSTELS)		
<u>CAPACITY</u>		NUMBERS OF RESIDENTS
MALES:	NA	
<u>FEMALES:</u>		
SC	MALE	NIL
	FEMALE	NIL
ST	MALE	NIL
	FEMALE	NIL
GENERAL	MALE	NIL
	FEMALE	NIL
TOTAL	MALE	NIL
	FEMALE	NIL

DATA SOURCES:

(d) HOSTEL OCCUPANCY AS ON 30TH SEPTEMBER, [CURRENT YEAR](GIRLS ONLY HOSTELS OPENED AFTER.....)	
<u>CAPACITY</u>	NUMBERS OF RESIDENTS
SC	NIL
ST	NIL
GENERAL	NIL
TOATAL	NIL

DATA SOURCES: HOSTEL REGISTER VERIFIED AGAINST FEE RECEIPTS ON RECORD

IT INFRASTRUCTURE									
TECHNOLOGY UPGRADATION (OVERALL)									
	T O T A L C O M P U T E R S	COMP U TER LABS	INTERN ET	BROWSIN G CENTRE S	COM P UTE R CEN TR ES	OFFIC E	DEPARTME NTS	AVAILABLE BAND WIDTH (MGBPS)	OTHERS
EXISTI NG	50	02	06	00	00	04	03	21 MBPS	-
ADDE D	NIL	NIL	NIL	NIL	NIL	NIL	NIL	NIL	
TOTA L	50	02	06	00	00	04	03	21 MBPS	
BANDWIDTH AVAILABLE OF INTERNET CONNECTION IN THE INSTITUTION (LEASED LINE)									
21 MBPS /GBPS									

INFRASTRUCTURE AND LEARNING RESOURCES		
PHYSICAL FACILITIES		
BUDGET ALLOCATION, EXCLUDING SALARY FOR INFRASTRUCTURE AUGMENTATION DURING THE YEAR		
BUDGET ALLOCATED FOR INFRASTRUCTURE AUGMENTATION	BUDGET UTILIZED FOR INFRASTRUCTURE DEVELOPMENT	
DETAILS OF AUGMENTATION IN INFRASTRUCTURE FACILITIES DURING THE YEAR		
FACILITIES	EXISTING	NEWLY ADDED
CAMPUS AREA	01	-
CLASS ROOMS	15	02
LABORATORIES	08	-
SEMINAR HALLS	01	-
CLASSROOMS WITH LCD FACILITIES	-	-
CLASSROOMS WITH WI-FI/ LAN	02	-
SEMINAR HALLS WITH ICT FACILITIES	01	-
VIDEO CENTRE	-	-
NO. OF IMPORTANT EQUIPMENTS PURCHASED (\geq 1-0 LAKH) DURING THE CURRENT YEAR.	-	-
VALUE OF THE EQUIPMENT PURCHASED DURING THE YEAR (RS. IN LAKHS)	-	-
OTHERS	-	-

LIBRARY AS A LEARNING RESOURCE						
LIBRARY IS AUTOMATED {INTEGRATED LIBRARY MANAGEMENT SYSTEM -ILMS}						
NAME OF THE ILMS SOFTWARE	NATURE OF AUTOMATION (FULLY OR PARTIALLY)		VERSION		YEAR OF AUTOMATION	
LIBRARY SERVICES:						
	EXISTING		NEWLY ADDED		TO T A L	
	NO.	VALU E	NO.	VALU E	NO.	VALUE
TEXT BOOKS	19324	2314715	332	133215	19656	2447930
TEXT BOOKS SC			3655	368219	3655	368219
TEXT BOOKS ST			787	67693	787	67693
REFERENCE BOOKS	3408	798750	59	50713	3467	849463
E-BOOKS	164300	5750	-	-	164300	5750
JOURNALS	24	13531	-	-	24	13531
E-JOURNALS	6000	5750	-	-	6000	5750
DIGITAL DATABASE						
CD & VIDEO						
LIBRARY AUTOMATION	816	-	2877	-	3693	-
WEEDING (HARD & SOFT)	706	58912	-	-	706	58912
OTHERS (SPECIFY)						

5. EXAMINATION RESULT

(A) EXAMINATION RESULT FOR [PREVIOUS ACADEMIC YEAR] (UNDERGRADUATE)											
		SC		ST		OTHERRESERVEDCATEGORIES		GENERAL		TOTAL	
		M	F	M	F	M	F	M	F	M	F
1ST YEA R	APPEARED										
	1ST DIVISION										
	2ND DIVISION										
	3RD DIVISION										
	PASSED										
	ATKT										
2ND YEA R	APPEARED										
	1ST DIVISION										
	2ND DIVISION										
	3RD DIVISION										
	PASSED										
	ATKT										
3RD YEA R	APPEARED										
	1ST DIVISION										
	2ND DIVISION										
	3RD DIVISION										
	PASSED										
	ATKT										

DATA SOURCE: AISHE, EXAMINATION RESULT DECLARED BY [AFFILIATING UNIVERSITY/AUTONOMOUS COLLAGE]

TR SHEET NOT PROVIDE BY UNIVERSITY FOR 2019-20

(A) EXAMINATION RESULT FOR [PREVIOUS ACADEMIC YEAR] (POSTGRADUATE)											
NA		SC		ST		OTHERRESERVED CATEGORIES		GENERAL		TOTAL	
		M	F	M	F	M	F	M	F	M	F
1 ST YEAR	APPEARED										
	1ST DIVISION										
	2ND DIVISION										
	3RD DIVISION										
2 ND YEAR	APPEARED										
	1ST DIVISION										
2 ND YEAR	APPEARED										
	1ST DIVISION										
	3RD DIVISION										

TR SHEET NOT PROVIDE BY UNIVERSITY FOR 2019-20

DATA SOURCE:

6. PLACEMENT AND STUDENTS TRACKING

(A) PLACEMENT AND TRACKING OF STUDENTS WHO GRADUATED IN [PREVIOUS ACADEMIC YEAR] (UNDERGRADUATE)

		NUMBER OF STUDENTS WHO GRADUATED IN [THE PREVIOUS ACADEMIC YEAR] (*)	OF (*) THE NUMBER OF STUDENTS WHO WERE SUCCESSFULLY TRACKED AND ARE:			
			EMPLOYED/ SELF-EMPLOYED	IN EDUCATION/ TRAINING	UNEMPLOYED	NOT IN THE LABOUR FORCE
SC	MALE					
	FEMALE	106	22	06	78	-
ST	MALE					
	FEMALE	11	01	-	-	-
GEN	MALE					
	FEMALE	195	39	9	147	
OBC	MALE					
	FEMALE	89	27	7	45	-

DATA SOURCE: RECORD OF THE COLLEGE PLACEMENT CELL

10. INSTITUTIONAL TRENDS(TR SHEETS NOT PROVIDED BY UNIVERSITY TILL NOW)

VARIABLE	BASELINE VALU	[YEAR 1]	[YEAR 2]	[YEAR 3]	[YEAR 4]	CURRENT YERA
PERCENTAGE OF SANCTIONAL SEATS IN 1 ST YEAR FILLED (UNDERGRADUATE, ALL CATEGORIES)						
PERCENTAGE OF SANCTIONAL SEATS IN 1 ST YEAR FILLED (POSTGRADUATE, ALL CATEGORIES)						
TRANSITION RATE FROM THE 1 ST YEAR TO THE 2 ND YEAR (UNDERGRADUATE, ALL CATEGORIES)						
ON-TIME GRADUATION RATE (UNDERGRADUATE, ALL CATEGORIES)						
TRANSITION RATE FROM THE 1 ST YEAR TO THE 2 ND YEAR (POSTGRADUATE, ALL CATEGORIES)						
ON-TIME GRADUATION RATE (POSTGRADUATE, ALL CATEGORIES)						
REGULAR FACULTY IN POSITION RATE (ALL LEVELS, RESERVED CATEGORIES)						
REGULAR FACULTY IN POSITION RATE (ALL LEVELS, UNRESERVED CATEGORIES)						
PERCENTAGE OF REGULAR FACULTY WITH PHDS (ALL LEVELS)						
EMPLOYMENT RATE OF GRADUATES FROM THE PREVIOUS ACADEMIC YEAR (UNDERGRADUATE, ALL CATEGORIES)						
EMPLOYMENT RATE OF GRADUATES FROM THE PREVIOUS ACADEMIC YEAR (POSTGRADUATE, ALL CATEGORIES)						
PERCENTAGE OF TOTAL REVENUE GENERATED THROUGH EXTERNALLY FUNDED RESEARCH						
NUMBER OF PAPERS PUBLISHED IN PEER-REVIEWED, INTERNATIONAL JOURNALS						